

DON'T FORGET YOUR UNDERWEAR!



Individuals often walk through the doors of a residential treatment program, recovery house, or recovery community center with nothing. No coat. No shoes. No personal care items. **Not even a pair of underwear.** Throughout the month of February, ARCHway Institute will be collecting NEW underwear to donate to local recovery organizations.

#oneLessBarrier

THE INSPIRATION BEHIND THE UNDERWEAR DRIVE

This Underwear Drive was inspired by a young woman who was being released from jail to a residential treatment program. **The one thing that prevented her from making this smooth transition and continuing her recovery journey... UNDERWEAR.** Yes, you heard that right! This young woman didn't have any underwear of her own and neither the jail or residential treatment program had any to provide her.

ALTHOUGH IT IS AN EVERYDAY NEED, UNDERWEAR IS ONE ITEM THAT IS RARELY COLLECTED IN CLOTHING DRIVES. ARCHWAY IS WORKING TO CHANGE THAT.

Charlotte County Drop Off Locations:

- The Shipping Post - 3941 Tamiami Trail (PG)
- Burnt Store Presbyterian Church - 11330 Bunt Store Rd (PG)
- Punta Gorda Chamber of Commerce - 252 W Marion Ave (PG)
- Charlotte Behavioral Health Care - 1700 Education Ave (PG)
- Twin Isles Country Club - 301 Madrid Blvd (PG)
- Waterford Estates Amenity Center - 7200 Waterford Pkwy (PG)
- Valerie's House - 211 McKenzie (PG)
- CCSO - 11051 Willmington Blvd (Englewood)
- CCSO - 7474 Utilities Rd (PG)
- CCSO - 3110 Loveland Blvd (Pt Charlotte)
- CCSO - 992 Tamiami Trail (Pt Charlotte)
- CeJay Associates & Mary Stewart CPA - 2886 Tamiami Trail #10 (Pt Charlotte)

**SOMETIMES
THE ONLY THING
IN THE WAY OF
SOMEONE'S RECOVERY
IS A PAIR OF
UNDERWEAR**



MONETARY DONATIONS CAN ALSO BE MADE ONLINE AT THEARCHWAYINSTITUTE.ORG OR BY SCANNING THE QR CODE.



ARCHway
INSTITUTE

ABOUT ARCHWAY INSTITUTE

We Believe in Recovery!

OUR MISSION

ARCHway Institute serves the **community** by providing education to increase **awareness** and transform perspectives around substance use and co-occurring mental health disorders. As an organization, we advocate for long-term **recovery** by providing peer support and financial assistance to expand access to care and **healthy** solutions.

OUR SERVICES

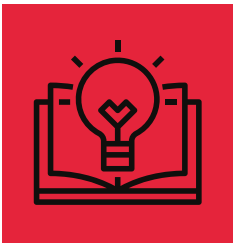

EDUCATION

We educate communities about substance use and co-occurring mental health disorders in order to increase awareness, diminish stigma, and ultimately, help people heal.

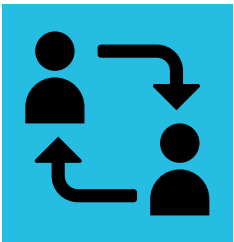

PEER SUPPORT

We offer conversations to individuals and families who don't know where to turn. We provide emotional support, information, and advocacy regarding options for treatment, recovery housing, and other recovery resources.



FINANCIAL ASSISTANCE

We provide financial assistance in the form of grants and scholarships to increase access to treatment and recovery services that individuals need to reach long-term recovery.



PEER WORKFORCE DEVELOPMENT

ARCHway's newest division, The National Peer Recovery Alliance, works to grow and develop a more unified, empowered peer workforce to support individuals with substance use and co-occurring mental health disorders.

CONTACT US TODAY

Website: <https://thearchwayinstitute.org>

Phone: 314-635-8887

Email: thearchwayinstitute@gmail.com

Address:

3941 Tamiami Trail, Suite 3157-53

Punta Gorda, FL. 33950

